

APPLICATION FOR PORTABLE SWIMMING POOL PERMIT

RECEIPT NO.

CITY OF HARPER WOODS
19617 HARPER AVENUE
HARPER WOODS, MI 48225
313-343-2526

DATE FILED:

THE UNDERSIGNED HEREBY MAKES APPLICATION TO ERECT A PORTABLE SWIMMING POOL. THE ANNUAL PERMIT FEE IS \$5.00 - WHICH FEE SHALL BE RETAINED BY THE CITY WHETHER OR NOT APPLICATION SHALL BE APPROVED AND THE PERMIT GRANTED. YOU WILL RECEIVE SIGNED APPLICATION UPON APPROVAL.

HOUSE NO. _____ STREET _____
LOT NO. _____ SUBDIVISION _____

IN ACCORDANCE WITH THE ACCOMPANYING PLANS AND SUBJECT TO ORDINANCES, RULES AND REGULATIONS COVERING THE CONSTRUCTION OF SWIMMING POOLS WITHIN THE LIMIT OF THE CITY OF HARPER WOODS.

OWNER'S NAME: _____

ADDRESS: _____

SIZE OF POOL (IN FEET): _____ x _____ SQUARE FEET: _____

DEPTH OF POOL: _____ GALLONS: _____

TYPE OF FILTER: _____ H.P.: _____

METHOD OF CHLORINATION OF THE WATER: _____ TESTING _____

SIZE OF LOT (IN FEET): _____ W x _____ D

FENCE TYPE: _____ HEIGHT (IN FEET): _____

TYPE OF LATCH AND LOCKS ON GATES AND DOORS LEADING TO POOL: _____

When approved by inspector and recorded, this is your portable permit.
APPROVED: _____
DENIED: _____
DATE: _____
INSPECTOR: _____

Signature of Applicant

Address

City & State

Phone Number

This portable pool permit is good for one year. If you purchase a new pool you must obtain a new permit.

reverse side must also be completed

Locate: Pool and all buildings on plot plan and complete the following:

Locate fence with x---x---x---x marks.

Draw lines locating all overhead wires and mark distance measured horizontally from pool edge.

From house service wires _____ feet.

From telephone line _____ feet.

From overhead easement wiring _____ feet.

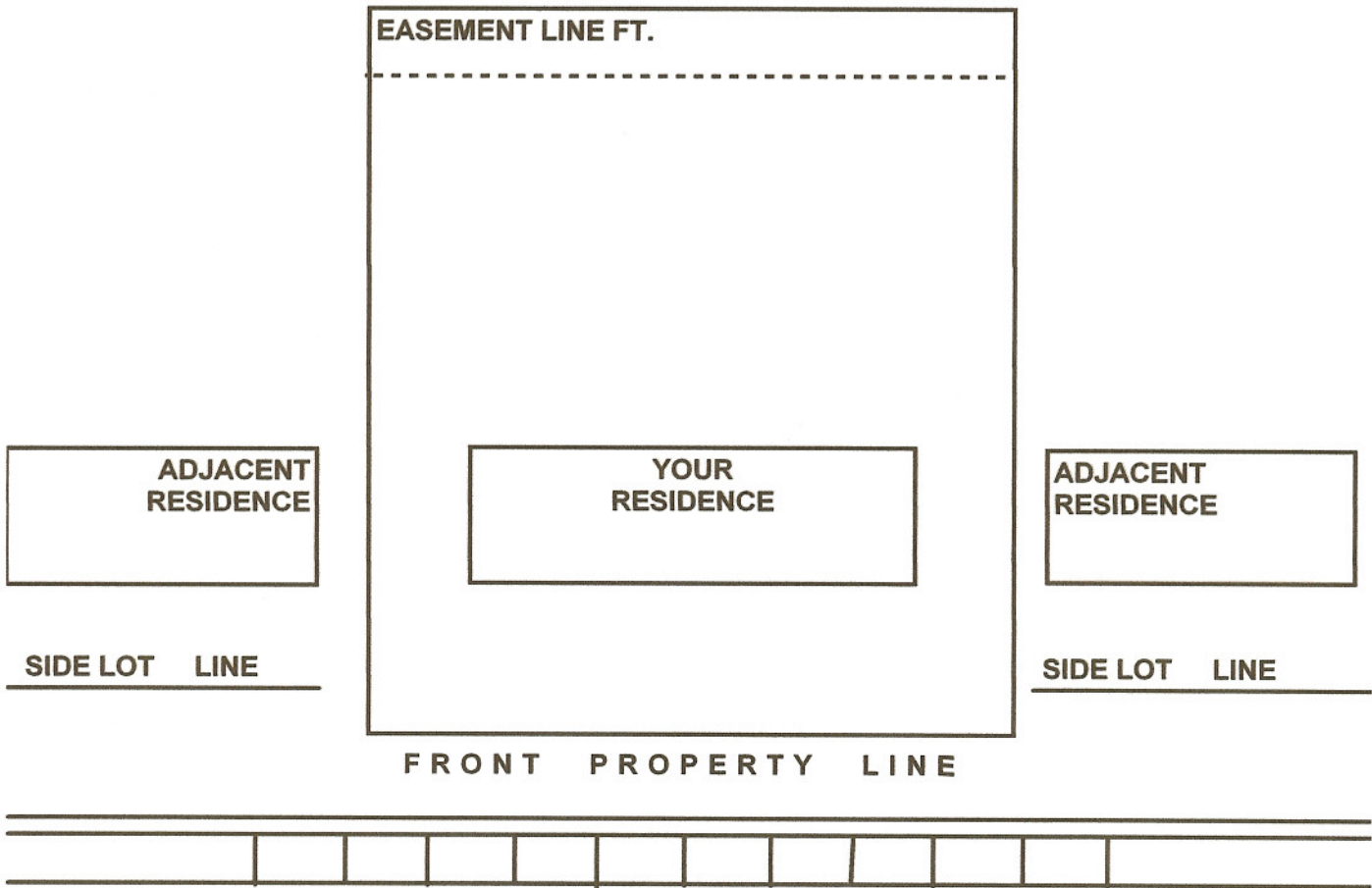

NAME OF STREET _____

PLEASE NOTE: ALL SERVICE WIRES MUST BE AT LEAST 10 FEET MEASURED HORIZONTALLY FROM THE EDGE OF THE POOL.